+34 671 270 921 / +44 7956123935
info@flamencaliving.com

FL55972Z

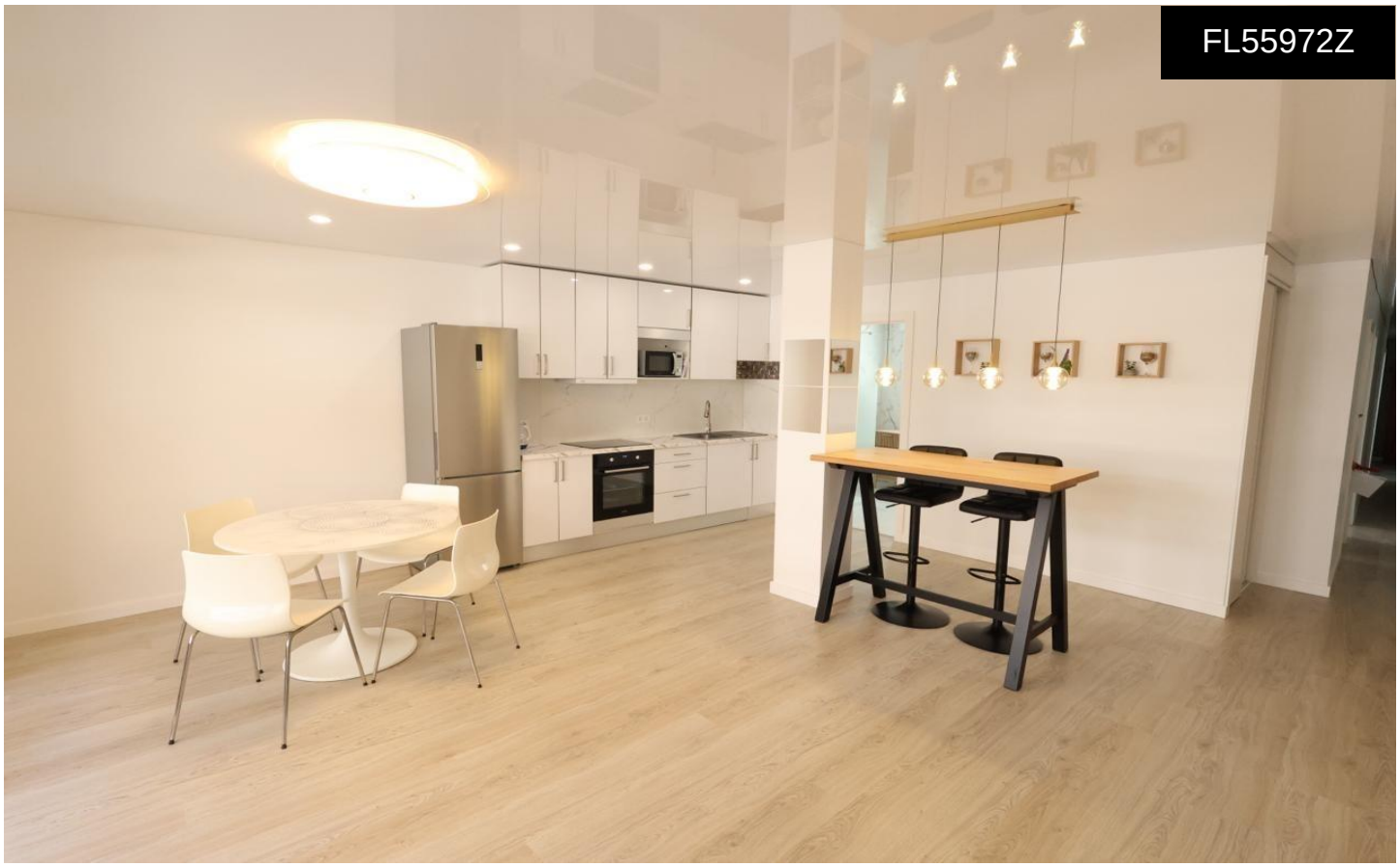

# Apartment in Torrevieja

**€245,000**







| 3 | 2 | 105m² | N/A | N/A |
|---|---|---|---|---|

Torrevieja, just a few meters from Playa de Los Náufragos (close to shops and amenities). Third-floor apartment with elevator, 105 m² with 3 bedrooms and 2 full bathrooms with shower, integrated kitchen, modern and fully equipped with appliances. Air conditioning in the living room and ceiling fans in the bedrooms. Large terrace with lateral sea views.~Sold completely renovated, brand new, furnished and equipped (delivered exactly as shown in the photos).~