+34 671 270 921 / +44 7956123935
info@flamencaliving.com

FL34391Y



Villa in Dehesa de Campoamor €739,000





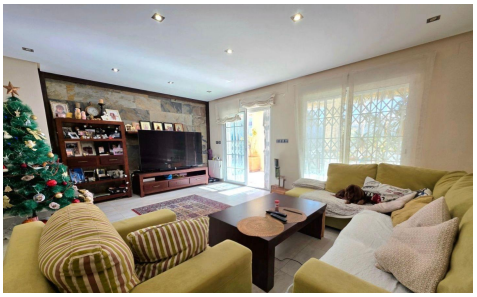

5	3	265m²	700m²	✔

Generous space and outdoor areas for year-round enjoyment define this detached villa in Dehesa de Campoamor, Orihuela Costa, located 1.2 km from the sea. Set on a 700 m2 plot, the property offers 265 m2 of built area and is in excellent condition, ready to move into without any renovation work. It features five spacious bedrooms and three full bathrooms, an ideal layout for larger families or those seeking additional space for guests. Outside, the private swimming pool, landscaped gardens and spacious terraces provide different settings for relaxing, sunbathing and dining outdoors. The summer kitchen makes entertaining convenient, while the glazed terrace offers a bright, welcoming space that can be...(Ask for More Details!)