+34 671 270 921 / +44 7956123935
info@flamencaliving.com

FL65027T



Villa in Lo Romero Golf

€560,000





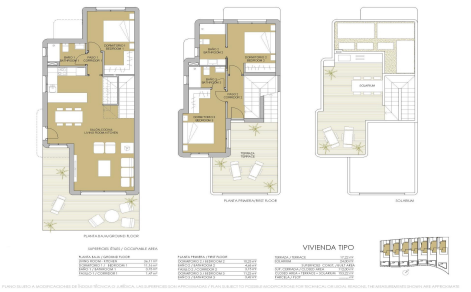

3	3	112m²	286m²	✔

New Construction Villas on the Frontline of Lo Romero Golf

Luxury Villas in Lo Romero Golf Resort
Discover 7 exclusive new construction villas situated on the frontline of Lo Romero Golf, offering a perfect blend of luxury, comfort, and breathtaking views of the golf course. These residences stand out for their prime location and modern architectural design, ideal for discerning buyers looking for a smart investment and an exceptional quality of life.

Modern Design with Premium Features
Each villa boasts a sophisticated, contemporary style with high-end finishes. The homes include 3 spacious bedrooms, 3 bathrooms, an open-plan kitchen connected to the living room, built-in wardrobes, and private gardens with a swimming pool. Additional