+34 671 270 921 / +44 7956123935
info@flamencaliving.com

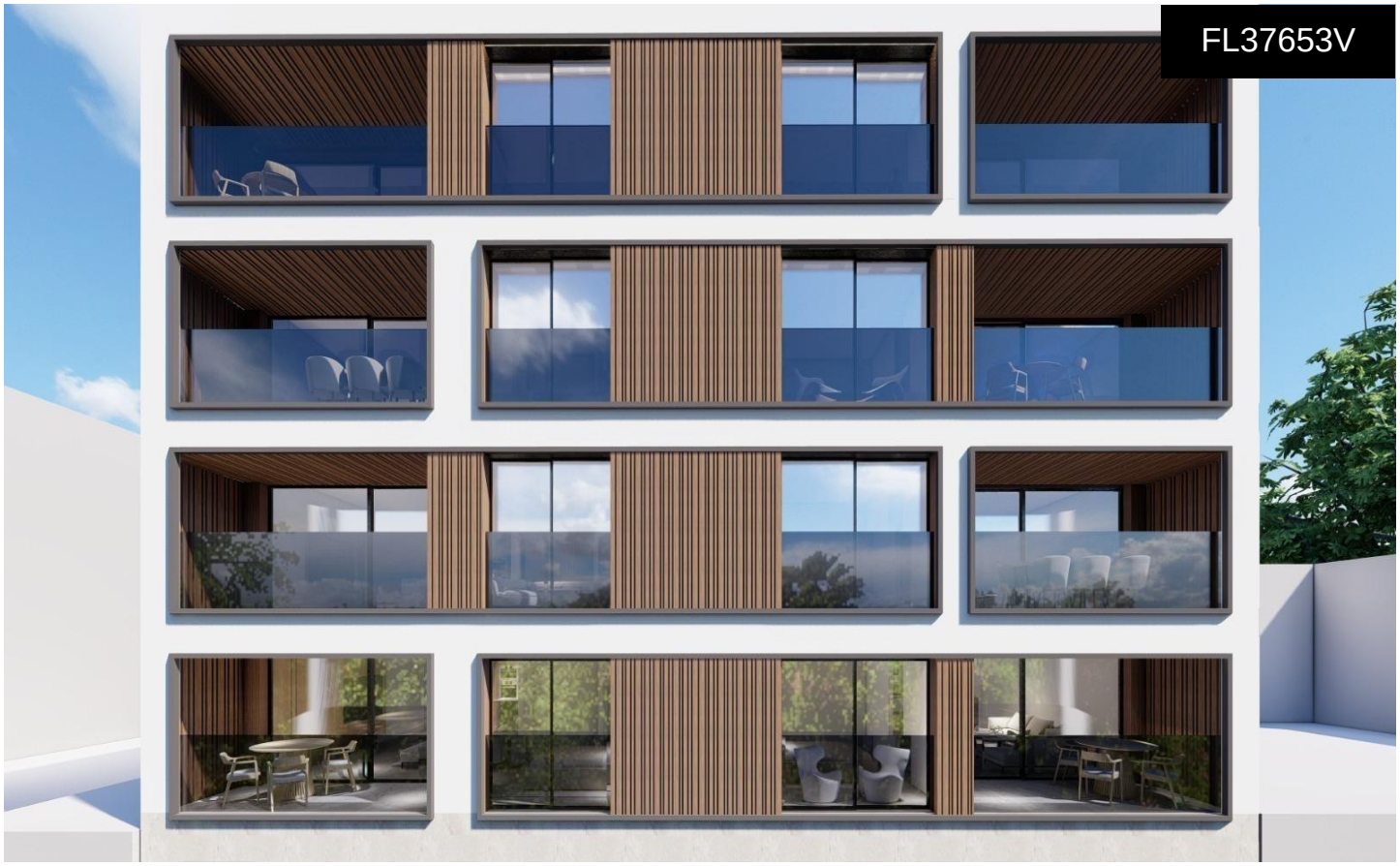

Apartment in Guardamar del Segura €540,000

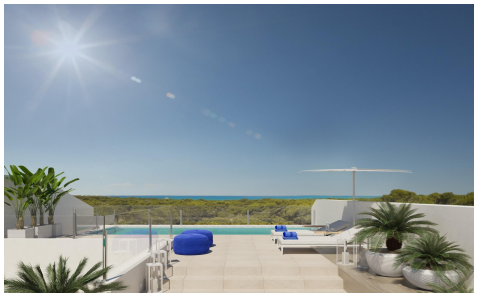



4	4	154m²	N/A	✔

Modern New Build Apartments in the Center of Guardamar del Segura

Exclusive Living in the Heart of Guardamar del Segura
Discover this exceptional new development located in the very center of Guardamar del Segura, one of the most sought after coastal towns in the Costa Blanca South. Known for its 11 km of sandy beaches and its impressive protected pine forest, Guardamar combines natural beauty with a vibrant year round atmosphere. This modern building is ideally positioned just 700 m from the beach and directly in front of the Guardamar pine forest, offering open panoramic views from most of the homes and sea views from top floors and comunal rooftop solarium.

Stylish Homes...(Ask for More Details!)