+34 671 270 921 / +44 7956123935
info@flamencaliving.com



Villa in Pinar de Campoverde €385,000


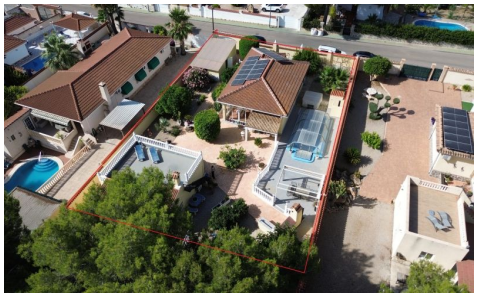


4	2	161m²	847m²	✔

Beautiful villa located in El Pinar de Campoverde, set on a generous 847 m² plot and offering a main house + independent guest house. The main property features a bright living-dining room, fully equipped kitchen, two double bedrooms and a family bathroom, plus a practical 17 m² basement for extra storage.

The guest house includes a private terrace, kitchen with dining area, cosy living room with fireplace, two bedrooms and a full bathroom-perfect for visitors or rental use.

The outdoor area is designed for year-round enjoyment, with a covered and heated private pool, jacuzzi, well-maintained garden, barbecue area with bar, and a 30 m² garage. Equipped with air