+34 671 270 921 / +44 7956123935
info@flamencaliving.com

FL11850OF



Villa in Algorfa

€575,000





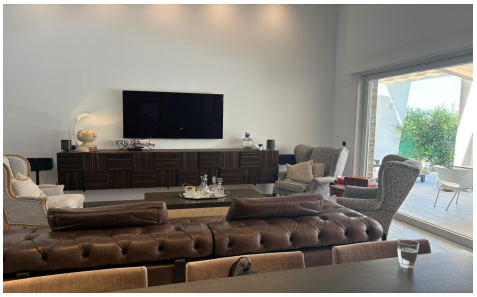

2	2	132m²	500m²	✔

This move-in-ready villa is set on a 500 m² plot within the prestigious La Finca Golf Resort in Algorfa - one of the most sought-after golf destinations on the Costa Blanca. With its elegant design, premium finishes, and prime location, this property offers a unique living experience under the Spanish sun.

Stylish Living with Premium Features

The villa offers 2 spacious bedrooms, 2 sleek bathrooms with underfloor heating, a guest toilet, and an open-plan living area filled with natural light. A third room is currently used as a dressing room or office but can easily be converted into an extra bedroom.

