+34 671 270 921 / +44 7956123935
info@flamencaliving.com

FL82431D



Villa in Los Balcones

€849,950

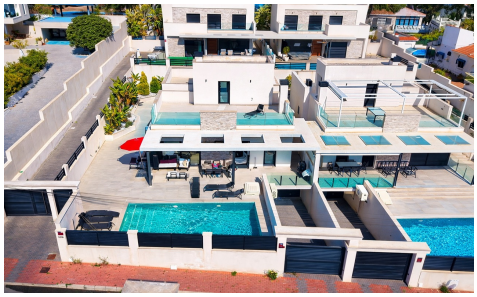





5	4	300m²	550m²	✔

Discover an exceptional villa that blends contemporary elegance with relaxed Mediterranean charm in the highly sought-after area of Los Balcones, Torrevieja. Set on a private plot, this stunning 5-bedroom, 4-bathroom residence is offered fully furnished, allowing you to move in and start enjoying the lifestyle immediately.

The villa welcomes you with generous, sun-filled interiors, high-quality finishes, and a seamless flow throughout. Stylish furnishings complement the modern design, while each bedroom offers comfort and privacy. The beautifully appointed bathrooms reflect refined taste and attention to detail. The heart of the home opens onto a private swimming pool, creating the perfect setting for entertaining,