+34 671 270 921 / +44 7956123935
info@flamencaliving.com



Villa in Calpe

€1,525,000





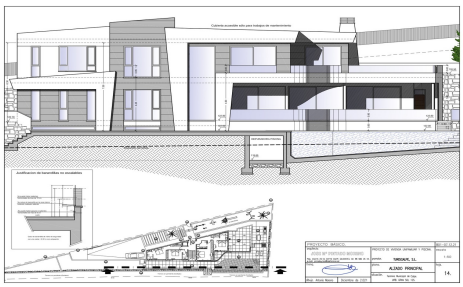

5	6	302m²	925m²	✔

We are pleased to be offering this stunning new build property located on a large plot with amazing sea views, only 1 Km away from Calpe Town and beach. And just 2,4 Km from the Beach of La Fustera, (Benissa Costa), this project featuring a timeless design enjoys stunning sea views all the way from Calpe to Moraira and hours of sun from sunrise to sunset due to its south orientation. It is located on a 925 m2 plot and has a constructed area of 517 m2, distributed over 2 floors with a possibility of a third floor. On the upper floor we find the hall entrance as well as...(Ask for More Details!)