+34 671 270 921 / +44 7956123935
info@flamencaliving.com

FMLS72287E



Villa in Javea

€1,595,000





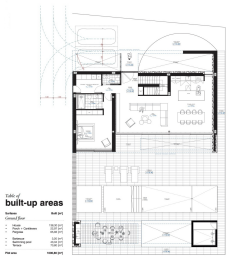



3	2	218m²	1,000m²	✔

Discover this stunning contemporary villa in Jávea, designed to embrace the best of Mediterranean living. Set on a generous 1,000 m2 plot, this elegant 218 m2 home combines modern architecture, abundant natural light, and stylish indoor-outdoor living.Spread across two floors, the villa features three spacious bedrooms, two bathrooms, and a separate guest toilet. Thoughtfully designed for comfort and sophistication, it offers the perfect setting to relax, entertain, and enjoy the exceptional Costa Blanca lifestyle. The villa will be built on a flat plot in the modern urbanisation of La Cala, just a stone's throw from several idyllic coves such as Portichol and Cala Blanca.Whether as a permanent residence, holiday home,...(Ask for More Details!)