+34 671 270 921 / +44 7956123935
info@flamencaliving.com



Apartment in Torrevieja

€140,000





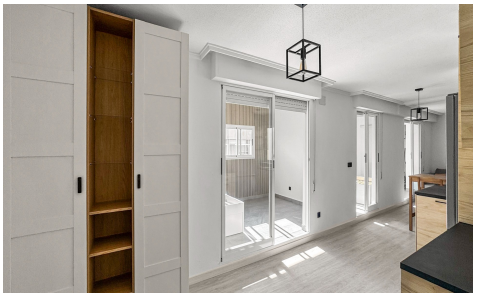

2	1	59m²	N/A	N/A

This beautifully renovated apartment in Torrevieja offers the perfect combination of modern comfort, coastal lifestyle, and excellent investment potential on the Costa Blanca.

Ideally located close to the popular Playa del Acequión, the property is just a short 10-minute walk from the beach, promenade, restaurants, supermarkets, and all daily amenities, making it an ideal choice for both holidaymakers and permanent residents.

The apartment features two bedrooms, one modern bathroom, and a bright open living area designed to maximize comfort and natural light. Recently renovated throughout, the property is move-in ready and finished in a fresh contemporary style.

