+34 671 270 921 / +44 7956123935
info@flamencaliving.com



Commercial in Orihuela Costa €169,000


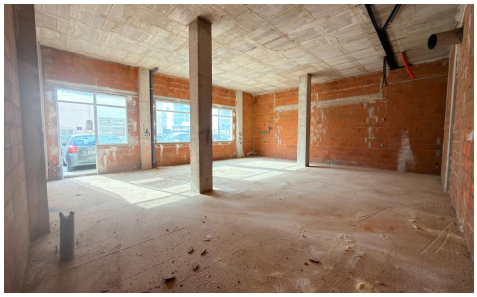


0	0	92m²	N/A	N/A

Commercial property in a prime location in Los Dolses

In Los Dolses, in an excellent location near the secondary school, we offer a commercial property with numerous possibilities. This property has a total surface area of 91.92 m² and can be fully furnished according to your own wishes and needs.

Thanks to its strategic location and flexible layout, this property is ideally suited for various activities such as hospitality, a bakery, a butcher shop, a beauty salon, office space, or storage for a construction company.

Are you looking for a space that you can fully customize in an easily accessible location? This is